BAR HILL NEWS

Brought to you by the Bar Hill Community Association
November 2022 Issue 640

Christmas Is Coming!

This year's Christmas lights switch on, in conjunction with the Bar Hill Community Market, will be taking place on the 26th November.

We are expecting to have our traditional tree as well as expanding the lights to cover a larger area - there might even be another visit from Father Christmas!

If you'd be interested in volunteering to help, please get in touch with Laura Chapman - **laurac@barhillca.org** - or, if you'd like to donate please use the QR code below or you can access **https://bit.ly/bhca-christmas** directly.

Moneysaving Tips & Information (Part Two), Page 32

EDITORIAL

November 2022

Welcome to our November issue!

This month we have the second part of Anthony's money/ cost saving guide on page 32.

We welcome two new advertisers this month; Cambs Colour Fence on Page 36, and Pretty Please Beauty on Page 13.

The latest Community Hub update is on Page 6 and Happy Hours on page 12.

As a charity we have a number of vacancies both for volunteers to help out and for Trustees who can help us oversee the charities operations. If you'd like to join us please contact me at **andyp@barhillca.org**.

Hedgehog Fact

Contrary to popular belief, hedgehogs are not rodents.

This most likely started because they are so often confused for porcupines, however, hedgehogs and porcupines aren't related at all, as hedgehogs are actually members of the mammal order Eulipotyphla.

This makes them closer to shrews, which also look like rodents.

For help and advice on hedgehogs contact Liz Dams , Trustee of Shepreth Wildlife Conservation Charity and Education Officer at Shepreth Wildlife Park/ Shepreth Hedgehog Hospital **07947 361187**.

Community Association 2021-22	
Chair/ Secretary	Andy Pellew
Vice Chair	Laura Chapman
Treasurer/ BHN Advertising	Hilary Whipp
BHN Editor	Andy Pellew
Features Editors	Liz Dams, and Bridget Wilson
Trustees	
Bunty Waters	Jo Hall
Anthony Mitchell	Amber Neale
Barry Dean	Kate Da Costa

Opinions expressed in this publication are not necessarily those of the Association. Anonymous letters will not be published. Names and addresses may be withheld.

There is no charge for Articles, What's On, For Sale or Lost and Found. These appear at the Editor's discretion.

All items should be submitted to **bhn-editor@barhillca.org**

Paying too much for your glasses?

Save Money - Buy Direct!

Visit our factory shop to see our fabulous range of Discount Prescription Eyewear

- Hundreds of frames to choose from, including designer frames from Ray-Ban, Polo Ralph Lauren, Oakley, PRADA, Ted Baker and Versace
- Specialists in high and complex prescriptions
- Same-day or next-day service available*
- Save up to 75%
- Huge range of designer sunglasses
- Full range of sports eyewear

Official stockists

*subject to prescription and availability

Ray-Ban GENUINE SINCE 1937 · POLO RALPH LAUREN · OAKLEY · PRADA EYEWEAR · TED BAKER® LONDON · VERSACE

We are open 9am to 5pm Monday to Friday, and 9am to 1pm Saturday

ALL EYES SPECTACLE MAKERS SINCE 1987

Call us **01954 231545**

Visit our website **www.all-eyes.co.uk**

20 Norman Way Industrial Park, Over, Cambridge CB24 5QE

THE BLACK HORSE

FREE HOUSE

Relaxed dining & drinking

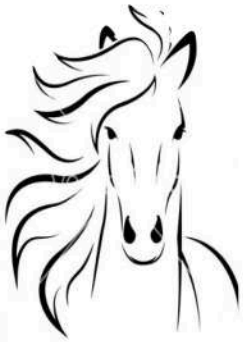

WALKERS AND DOGS WELCOME!

Home-cooked food

Coffee, tea & cakes

Special events catering available

See our website for hours and upcoming events

www.blackhorsedrydrayton.com

01954 488150

SING IT OUT

COMMUNITY CHOIR

(Aged 16+ to Adult)

Mondays 7.30 - 8.30pm in the Octagon

If you enjoy singing popular songs/ musicals then you will be very welcome to join us.

For more information please email Mel Stamp at **melaniestamp3@gmail.com**

NOTICES & LETTERS TO THE EDITOR

Please send your letters & notices to **bhn-editor@barhillca.org**. Thank you!

Dear All,

On Tuesday (11th.) at around midday, there was a very unfortunate mishap when a little girl who was standing in her young mother's shopping trolley, lost her balance and fell backwards out of the trolley on to the floor, giving both her back and the back of her head a terrible bang on the floor.

The incident occurred just through the entrance barriers on the left hand side by the mobility scooters.

I immediately ran to see if there was anything I could do. Whilst there were no obvious signs of cuts, there was the likelihood of severe bruising to the little girl's back as well as the possibility of concussion as she had given her head quite a severe bang. I did suggest that she should visit her Doctor and that, if the child showed any signs of feeling tired or yawning a lot or had a headache, then she should immediately go to her GP as this could indicate concussion.

By now, we had been joined by another member of the public who, at the time, was enjoying a cup of coffee.

Thankfully, a bag of sweets seemed to help take the pain away.

Now I am not interested in the rights and wrongs of the little girl standing in the shopping trolley, but, if the young Mum is reading this, perhaps she could let me know, through the pages of the Bar Hill News, what the outcome was.

[Name and address withheld - please contact the Editor directly]

Bar Hill Ladies' Book Club

Next meeting : Tuesday 22nd November

The Photographer's Wife by Nick Alexander

Bar Hill Sports & Social Club – 7.30pm

We are a friendly group of ladies who love to read & share our opinions & thoughts.

Please join us , you will be so welcome.

sheilafarrar@hotmail.co.uk or call/text **07920558319**

Late Christmas Sales (Happy Hours)

It's getting close to that time of year again!

Come and join us for tea and cakes (£2.00) and some Christmas shopping.

Place: Bar Hill Sports and Social Club

Date: Friday 18th November

Time: 2pm until 4pm

There will be jewellery, hand-crafted wooden items, Christmas cards, notebooks, baked goods and more.

Congratulations to all the children who completed the Summer Reading Challenge at Bar Hill Library over the summer! And a big thank you to Cllr Bunty Waters who presented the medals and certificates at our award ceremony.

Bar Hill Library

The deadline for submissions is the second Thursday of the Month. Please send your article to **bhn-editor@barhillca.org** (PDF, Word, Pages, etc)

Crafts Shed Shedders Require New Premises

CraftsShed has now moved into the Octagon Meetings room, Meeting on Thursday Mornings from 0930 to 1230. Whilst extremely grateful to the Leadership of Bar Hill Church for letting us do this we still require new accommodation of approximately 60 to 80 Sq Metres. We are working with both the Parish Council and County Council to help find and secure a suitable venue. We believe purchasing a Unit for ourselves will be in the Region of £25K.

CraftsShed is a Registered Charity supporting our local Community. Many various benches have had a makeover in our village in the Children's Playground, Tennis Courts, Allotment Society and also near the Scout Hut.

Harris and Hoole have kindly offered for us to have a small display. Please visit the coffee shop and purchase if you can. If you cannot see what you want then contact those below.

Individuals will continue to help make items, and as a group we will undertake small projects for our Community. There will be a display outside of the Octagon weather permitting.

If you are over 18 and would like to come and join us, please contact Chris or Nick below.

If you can help us, please call Chris Stannard **07711 623425** or Nick Gunton on **07484 2555214**

BAR HILL CRAFTS Shed

Registered Charity 1192237

EASY LIFT
SCAFFOLDING LTD

We supply and erect scaffolding for commercial and domestic premises

For roof and chimney repairs, decorating, extensions to whole building work - no job too big or too small.

25 years experience - Fully insured

For a free quotation

Call **07850 442406** or **07702 093458**

Email **easyliftscaffolding9@gmail.com**

November 2022 Service Timetable

Every Monday, Usually 10- 12 in the Octagon (Opposite Maple Surgery)
The Hub is for villagers of all ages as a place to gather & enjoy community!

7th November	Coffee Stop & Foodbank	Citizens Advice, Health & Wellbeing
14th November	Coffee Stop	Citizens Advice, Carers Café 10.00 - 11.30
21st November	Coffee Stop	Citizens Advice, Health & Wellbeing
28th November	Coffee Stop	Citizens Advice, PC Surgery

Coffee Stop: Pop in for a coffee, a piece of cake and a chat with friends, old and new!

Foodbank: No need for any vouchers. If you are struggling financially, drop by and let us help you

Citizens Advice: we have 9am and 10am appointments, please either :

Email: **barhilladvice@gmail.com** or,
Send a PM: Kevin Potts using Facebook Messenger or,
Phone: and leave your details with our freephone number: **0800 088 6522**

Health & Wellbeing: On the 1st and 3rd Monday of the month, take advantage of some exercise guidance from our experienced coach and visiting speakers

Carers Café: On the **2nd Monday** of the month, by Maple Surgery, who will be providing support for any carers in the village, even if you are not a patient of Maple Surgery.

Parish Council Surgery: Speak in person with a Parish Councillor on the **4th Monday** of every month

Contact: **0800 088 6522** or email: **barhilladvice@gmail.com**

Pilates for Better Movement

- Relieve aches and stiffness
- Move more freely
- Free taster class available

fay b. PILATES

Thursdays 12:15-1:15pm, Bar Hill Church

Spaces are limited - get in touch now to book your spot!
(booking is essential)

hello@faybpilates.co.uk www.faybpilates.co.uk/contact

THE BLOCK PAVING COMPANY

Installers of Drives & Patios

- individual block paving
- concrete setts
- paving slabs
- natural stone paving
- permeable paving

FREE QUOTATION WITHOUT OBLIGATION

Tel: 01954 205317

Mobile: 07850 919432

Email: sales@blockpavingcompany.co.uk

34 Partridge Drive
Bar Hill
Cambridge
CB23 8EN

www.blockpavingcompany.co.uk

ELITE

TEL: 781937 MOB: 07986392611

43 THE SPINNEY
BAR HILL
CAMBRIDGE, CB3 8ST

* FULL BATHROOM AND KITCHEN DESIGN & INSTALLATION
* ALL ASPECTS OF FLOOR/WALL TILING
* SUPPLY & FIT OR LABOUR ONLY
* LAMINATE WOOD FLOORING
* FREE QUOTATIONS AND ADVICE
* QUALITY WORK GUARANTEED

WE CAN ALSO LOOK AFTER ALL YOUR PROPERTY MAINTENANCE REQUIREMENTS

e-mail: dean.mills2@hotmail.co.uk

Bar Hill Tennis Club
Winter Membership

www.barhilltennisclub.co.uk

We are still playing!

Our winter memberships are still available at significantly reduced membership rates. Why not sign up today and enjoy some winter tennis on those sunny winter days!

Winter membership allows you to play at any time through to 31.3.23:

Adult: £25

Junior: £5

Family: £45

Key for floodlights if required - £15

For full details of our very competitive membership fees please visit our web site **www.barhilltennisclub.co.uk**, email, call us (details below) or pop down to the courts during Club nights.

Membership entitles you to play at anytime but the courts are also available to hire for private play. Membership applications and individual court hires can all be booked and paid for "on line" via our website.

It might be November but subject to weather our Adult Club nights on Tuesdays & Thursdays 6.30 to 9pm are still running. We play social tennis – very relaxed and catering for all standards.

Please come along and give tennis a try. We welcome players of all abilities.

We look forward to seeing you!

CONTACT:

Paul Chubbuck (Secretary)

07983 435104

info@barhilltennisclub.co.uk

Geof Tamulonis (Chair)

info@barhilltennisclub.co.uk

FOR MORE INFORMATION GIVE US A CALL OR VISIT OUR WEB SITE

NOT TOO NEAR, NOT TOO FAR
FOR INDEPENDENT FINANCIAL ADVICE
on investments, regular savings, pensions, life cover, inheritance tax planning etc

Contact: NIGEL BOLITHO OF BV SERVICES
185 High Street, Cottenham, Cambridge, CB24 8RX
Tel 01954 251521
Email: Bolitho@enterprise.net
Authorised and regulated by the Financial Conduct Authority

Bar Hill Motors
20, Viking Way (next to Tescos)
For all your car care needs
Retail Motor Industry Federation

The air conditioning has had a hard summer!
Has it been serviced in the last two years?
If not, we can help with our Qualified Staff
and equipment

Opening times
Mon. To Fri. 8.00am - 5.30pm
Sat. 8.30am - Noon
Closed Sun.
☎ 781132

EXPRESS ROOFING SERVICES
Flat Roofing Specialists
Emergency 24 hour Service
Roofing for over 25 years
* Insurance work
* Guttering * Facia Boards
* Garages & Extensions
* Re-roofing & repairs

5-10 year guarantees
Competitive Rates
Prompt Reliable Service
☎ 01487 841008
Mobile 07860 680550
37 Greenfields, Earith

Steve Jolley
Plastering & Tiling
33 Field View
Bar Hill
Cambridge
CB23 8SX

Home 01954 780445
Mobile 07727 203626

BAR HILL WARD - DISTRICT COUNCILLOR'S REPORT

FOOD WASTE BAGS

Do you still use these in your caddy, South Cambs have begun to hold these again and I have three packs from there at present, £4 per pack. Please contact me if you would like a pack and I can get more when I go to Cambourne office.

FLU & COVID VACCINE

Please let me know if you are having trouble finding somewhere to get your vaccine and if you are concerned if you are eligible. This site has some information:

https://www.nhs.uk/conditions/vaccinations/flu-influenza-vaccine/

WARM HUBS

Warm Hubs will be run in our community and everyone is welcome into a warm, friendly and inclusive environment with access to tea & coffee, somewhere to socialise and to support each other to stay healthy & well.

FOOD BANKS

In Bar Hill the Food Bank is Bar Hill Food Hub, Octagon, Open on Monday 10am – 12pm

HATE CRIME

Hate crimes and hate incidents in any form are not acceptable and must be reported. Report a hate crime online at **www.report-it.org.uk** or by downloading the Self Evident Police reporting app. Alternatively, in a non-emergency, dial **101**.If you spot a hate crime on public transport, call **0800 40 50 40** or text **61016**.Alternatively, report hate crime anonymously by calling Crimestoppers on **0800 555 111**.

RECYCLE ELECTRICALS

With the existing Household Recycling Centres at Thriplow and Milton, the bins in Cambourne, Melbourn, Bar Hill and Fulbourn have expanded the accessibility of recycling small electrical items for residents. Contact: **Waste.enquiries@scambs.gov.uk** if you have any questions.

SCDC COMMUNITY CHEST – CONTACT THE PARISH COUNCIL FOR SUPPORT

Community Chest Grant is a great way for Community groups and smaller parish councils with fewer than 160 registered electors to secure up to £2,000 in funding for much needed items or activities. Maybe your local playground needs some play equipment, or you need to purchase a fridge for a community café. Or you simply need funding to make repairs to a community building or historic monument. There are lots of things that funding can go towards; provided it meets local need and leaves a lasting legacy for your community.

Parish Councils of any size as well as Community Groups can also apply for our two ring-fenced funds specifically set up for:1. *Biodiversity projects* – 2. *Community Led Plans*

Email **community.chest@scambs.gov.uk** to arrange an appointment. Full criteria and the online application form is available on our Community Chest webpage

Welcome & please contact me if you would like further information, help, or advice
Cllr Bunty Waters - **bunty.waters@ntlworld.com 01954 201421/ 07734 690580**

Bar Hill Church news

Services

Sun 30 Oct, 10:00 am	Quaker meeting. (Note clocks go back one hour this morning!)
Sun 6 Nov, 10:00 am	Holy Communion (Methodist) led by Revd Barbara Garwood
Wed 9 Nov, 10:00 am	Midweek Communion
Sun 13 Nov, 10:00 am	Remembrance Sunday
Sun 20 Nov, 10:00 am	Holy Communion (Baptist) led by Revd Paul Hills
Sun 27 Nov, 10:00 am	First Sunday of Advent, Café Church

Sunday morning services can also be attended via Zoom: meeting id 882 9761 3899, password: 284740. The meeting has a waiting room so we recommend joining several minutes early.

About us

Bar Hill Church is an ecumenical partnership working with the Church of England, the Baptist Union, the Methodist Church and the United Reformed Church. We also have covenant agreements with the Roman Catholic Church and the Society of Friends (Quakers). We are currently without a minister following the retirement of Charles earlier this year. The vacancy has been advertised and a recruitment process is underway. Our regular church services continue, led by either one of our licensed lay ministers from within the congregation, or by visiting clergy (where they are named above).

Church Contacts

Church Office Ian Farr 01954 206120
church.office@barhillchurch.org.uk

Address Bar Hill Church Centre, Hanover Close, Bar Hill, Cambridge CB23 8EH

Website https://barhillchurch.org.uk

Facebook https://facebook.com/barhillch

Jim Edwards

Gas appliances, Plumbing and Heating

Gas Boiler Service from £59

New Boiler Installations

Powerflushing service from £199

Bathroom Installations & Showers

Landlord Certificates & Gas safety checks

All plumbing work undertaken, local friendly service. Fully Insured.

01954 267054

07870520702

www.cambridge-plumber.co.uk

jim-edwards@live.co.uk

M & M

Heating & Building Services

- Full Gas & Oil Boiler installation
- Full Heating Systems
- Boiler Servicing and Landlord Certificates
- Power Flushing
- Full Bathroom Design & Installation
- All Plumbing Works Large and Small
- Extensions, Alterations and Repairs
- Refurbishment and Renovations
- Kitchen Design and Installation
- All Carpentry Works

01223 691599

07766 281962/07832 261791

info@mandmheating.co.uk

www.mandmheating.co.uk

10 SOUTH ROAD, IMPINGTON, CAMBS, CB24

Cambridge Solar Ltd

Local, Friendly, & Professional since 2009

Contact us today for a quote.

01223 863 885

cambridge-solar.co.uk

Since 2009, Cambridge Solar Ltd has installed nearly 400 solar energy systems at homes and business around Cambridgeshire, including the Bar Hill Village Hall in 2014. We are committed to serving our community through honest, high-quality workmanship engineered to each client's goals.

Winner: 2018 British Renewable Energy Installer of the Year, from the REA
Winner: 2018 Solar PV Installer of the Year, East of England Energy Efficiency Awards

cambridge-solar

AIRPORT CARS CAMBRIDGE

- **Long distance journeys and airport transfers**
- **Non smoking, air conditioned executive cars**
- **Prompt, reliable and courteous door to door service**
- **5 to 8 seater MPV for family holidays**
- **Cruise terminals & Eurostar**
- **Visit our website www.airportcars.uk.net**

For the most competitive quote call:

Mick 07442 497 601 enquiriesairportcars@gmail.com

FRIENDS OF THE ROSIE

Registered Charity No 1036092

We wish all our customers and supporters all the very best of health through the autumn after a wonderful summer.

Rosie in Stitches has raised £1,669 so far in 2022. Thank you for your kind support at our stall at the Bar Hill Community Market last month. You can shop with us again at the *Bar Hill Community Market and Tree Lighting event on Saturday 26th November from 11am to 5pm* selling toys and gifts for all ages

We have joined marketplaces on facebook, Virtual Shop Local - East Anglia online Christmas market is until 24th December. Please request to join this Facebook group **https://www.facebook.com/groups/778630486315024/?ref=share** to grab yourself locally sourced, unique, beautifully crafted gifts for special friends and family. Other marketplaces where our catalogue is advertised are detailed on our facebook page **https://www.facebook.com/RosieinStitches/**

We are continuing to accept donations of unwanted crafting materials for our crafters to use or for us to sell on eBay. We are still recruiting new crafters to our team, with some lovely toys and baby hats received recently.

New members are always welcome, whether to contribute financially, to join our team of crafters or display a small selection of our wares. Contact Mary Sanders on **01223 356615**. Further details are given on our website **www.rosieinstitches.org.uk**.

Thank you for your continued support.

HAPPY HOURS - November 2022

The Bar Hill Happy Hours club meets in the main bar area of the Bar Hill Sports and Social Club between 2 and 4pm on Friday afternoons for tea/coffee and cakes, getting together with friends, fun and games. All of this for only £2 per person. The bar is open if you want something extra.

We are looking for new members to join us, so if you are 50 or over, want to get out, see some old friends, meet some new ones and have some fun why not come along and join us.

Coming up:

4th Nov: AGM, Bingo and a Quiz

11th Nov: Club Birthday Party

18th Nov: Late Christmas Sales

25th Nov: Christmas Arts and Crafts

2nd Dec: Bingo and a Quiz

9th Dec: NO CLUB

Give us a try, your first week is free!

Anne Plumb, Tel: **01954 780364**, email: **anne@rwp10.plus.com**

SUMMIT LANDSCAPES

- Paving -
Driveways -
- Brickwork -
Carpentry -
- Groundworks -

Summit Landscapes

Telephone: **01223 929394**

www.landscapingpaving.co.uk

citizens advice

Got questions, something worrying you?

Benefits - Work - Debt & Money
Consumer - Housing - Family
Law - Immigration

Where?
The Octagon (opposite Maple Surgery):
Every Monday Appointments, 9 &10 am

Book an Appointment:
Free phone **0800 088 6522** or
barhilladvice@gmail.com

Pretty Please
BEAUTY

Hello! My name is Gosia and I am a Certified Nail Technician from Bar Hill. I completed the Professional BioGel Training Course.

I am having a "Welcome" Promotion in October and November:

£20 for Bio Sculpture nails & £5 for Bio Sculpture Soak Off.

Let me take care of your nails & make you feel special!

Message me on 07380148225 to book an appointment.

Pretty.Please.Beauty
pretty.please.barhill

YOUR LOCAL PAPER BOY

Bar Hill's Newspaper Delivery Service

ANY newspaper or magazine, ANY day of the week delivered to your door by 7.30am.

£1.50 – Saturday + Sunday
£2.00 – Monday to Friday
£2.50 – Monday to Sunday
(Plus the price of your selected paper or magazine)

Set up in 2011 we deliver to households and businesses in Bar Hill, Offering you a simple, reliable service for a great price.

Tel: 07832122534 - info@yourlocalpaperboy.co.uk

BAR HILL COMMUNITY MARKET

Christmas Market and Tree Lighting Event

Saturday 26th November

11am - 5pm In the
OCTAGON CB23 8EH
3.30pm Tree Lighting(TBC)

All profits go to community projects
Refreshments all day and Soup at lunchtime.
Handmade crafts and produce, Cakes and lots more.
Karen Austen 07913923349 or
bar.hill.community.market@gmail.com
facebook: Bar Hill Community Market

CHOIR 2000

Come and join Histon's Choir2000 and be "Britten" by the singing bug!

Choir2000 are looking for new members to join them this Autumn term2022. We'll sing Benjamin Britten's Ceremony of Carols and rehearse Christmas favourites for our festive concerts on 9th and 10th December.

Rehearsals are every Wednesday 7.30pm-9.30pm at Histon Baptist Church, Station Road, Histon starting 5th October.

Choir secretary Susie Savage said, "We are so thrilled to be back to full in-person rehearsals at long last with our amazing new Musical Director, Chloë Allison. We would love new singers to join our friendly supportive choir whilst having a great time learning amazing choral music. Singing in a choir is such a joyful experience and a chance to meet like-minded people."

There are no auditions and free taster sessions: all abilities and voices welcome: Why not give it a go! Or come along to our concerts to celebrate the Christmas spirit with us!

To find out more please visit the choir's website **www.choir2000.org** or email us at **info@choir2000.org**

BAR HILL ROSARY GROUP

Dear All,

Rosary Group meetings have to be postponed until further notice. Nevertheless, this particular uncertain time might be a convenient moment for you to develop a more personal relationship with Jesus and Virgin Mary to find peace of heart. We may help you by giving away rosary beads with instruction on how to start praying. Whether you are new to rosary or not we encourage finding time for a faithful reflection. Please text your address to Agnes (**074 3255 0621**) and the free kit will be delivered to your door (in Bar Hill). God bless you!

CHRIS'S BIKES

Bar Hill's local cycle centre

2 Thornton Way, Girton, CB3 0NJ
(just off Huntingdon Rd)

- Bikes
- Cycling clothing, helmets, gloves
- Bike repair & servicing
- Hire bikes
- Professional, knowledgeable, friendly service
- Wide range of spares/accessories available
- Plenty of parking
- Magura

We now offer bikes and equipment TAX FREE with theCycle to Work (C2W) Scheme

chris@chrisbikes.co.uk

01223 276004

Olive Tree Bereavement Group

Our next meeting for members will be held on Saturday November 12th 2022 at 1030a.m. and December 10th 2022 in the Octagon as usual.

We will be pleased to see you if you are a regular member, a new member or if you have never been before.

We are conscious that the Autumn is now well upon us, and with the evenings drawing in you may find this difficult to cope with, an extra feeling of isolation and loneliness. If this is you perhaps you will come along and meet people experiencing this too?

This is a very welcoming group where you can talk quite freely and your confidence will be respected. There will be time to share your experiences, listen and have discussion as well as getting to know others in the group, with time for refreshments too.

If you are wondering whether the group is right for you, please phone one of us to talk about it.

The leaders, who are CRUSE Trained, and members of the group will offer a warm welcome and you will be in the presence of people who have been through loss and understand the particular pain and difficulties that this brings.

For more details telephone Sue Kenchington **780260**, Chris Stannard **781978**, or Maggie Cox **488657**.

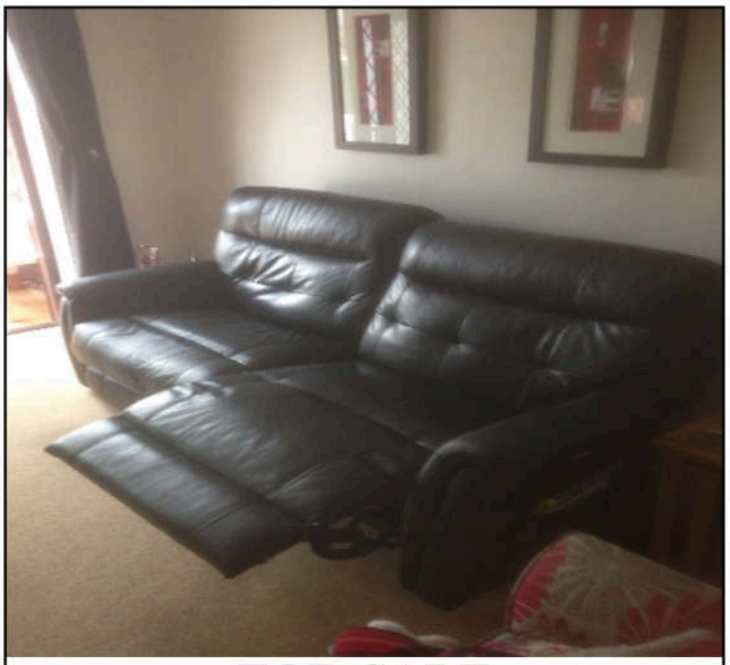

FOR SALE
BLACK LEATHER SOFA
3 seater Electric fully reclining including headrests
Excellent condition £195 O.N.O
Buyer Collects or Local Delivery
Call TONY Now on
01954 789848 / 07831895007

NEIGHBOURHOOD WATCH 1982 - 2022

Bar Hill Neighbourhood Watch

working for a safer community

To contact Neighbourhood watch please email **nhwinbarhill@yahoo.co.uk**

To keep up to date on the latest developments please join us on facebook: **bit.ly/FBBarHillNHW** (or search for "Bar hill NHW")

Cambridge Art Services

Cambridge Art Services offer an extensive selection of bespoke, handmade framing options from their local, professionally equipped workshop.

We can frame a wide range of items including;

- Paintings and drawings
- Photographs
- Sports Memorabilia
- Medals and Award Certificates
- Cross Stitch and Embroidery
- In fact, just about anything

Contact **Julian Finbow on 07952 295861**

email cambridgeartservices@hotmail.com or visit www.cambridgeartservices.co.uk

Buttercups CHILDCARE LTD

Bar Hill Day Nursery and Out of School Club

www.buttercupschildcareltd.co.uk

Bar Hill Day Nursery is based in Gladeside, Bar Hill. We are open 7.30am – 6pm, Monday to Friday, 50 weeks per year. We have spaces year-round or term-time for children aged 4 months to 4 years. Please contact the Nursery for more information or to arrange a visit. **Phone: 01954 488081 Email: info@buttercupschildcareltd.co.uk**

Bar Hill Out of School Club is based in the building next to Bar Hill Primary School. We offer Before and After School care and Holiday Club for Primary aged children. We are open 7.30am – 8.45am, 3pm – 6pm Monday to Friday and 8am – 6pm during school holidays. For more information or to make a booking please contact the Out of School Club: **Phone 01954 200814 Email: oosc@buttercupschildcareltd.co.uk**

Norman's Dog Day Care

Come and join Onyx and his friends at our popular....

PUPPY SOCIALISATION & TRAINING SESSIONS

Well over 300 puppies successfully trained since the first easing of lockdown.

Sessions run twice daily Monday to Friday

AM session: 8am to 12 noon*

PM session: 12:30pm to 4:30pm*

£20 per session (up to 6 months)

The course is designed and run by Tamsin-Jane Sewell a degree qualified Canine Psychologist, leading local dog behaviorist and highly acclaimed trainer. Here your puppy will be scientifically introduced to many other breeds of dog where he/she will learn to socialize properly, giving your new fur baby the very best start in life. Our aim is to help you develop a well rounded and contented dog from puppy through to senior citizen.

During each session an element of training is introduced, tailored to your dogs identified developmental needs, with a short video uploaded to a dedicated and exclusive 'members only' training area on our Facebook page. This will contain a demonstration of each task/developmental aspect with useful 'how to' tips to help you continue the training in your own home. Come and join us in our clean, safe and popular Day Care Facility in the village of Over just outside Cambridge.

* some flexibility over pick up/drop off times

NORMAN'S

★★★★★ RATED FACILITY

k your space now on 07764 959238 or TJ@normansdogdaycare.co.uk

JASON KIRBY

Professional Painting & Decorating Ltd

A Professional Service from Start to Finish

Tel: 01954 211775
www.jasonkirbyltd.co.uk

Dulux Select DECORATORS · The Guild of Master Craftsmen · Painting Decorating Association · TRUST MARK Government Endorsed Standards

R. A. Miller Plumbing and Domestic Heating

Fenside, 71 Willingham Road,
Over
Cambridge CB24 5PE

GAS safe 234391

All plumbing work undertaken

- New boiler replacement and installation with free quotation
- GAS boiler and GAS fire servicing - Landlord Certificates.
- Heating problems - Diagnosis and rectification.
- General plumbing - taps, washers, pipe work, showers, etc.
- Full and partial Bathroom installation work

For a reliable and professional local service

Robert Miller

Office **01954 203277**, Mobile **07831 853885**
robert.miller@ntlworld.com

PROBLEMS?

WITH YOUR EXISTING DOUBLE GLAZING

DOMESTIC • COMMERCIAL INDUSTRIAL REPAIR & MAINTENANCE SERVICE

- **WE REPLACE** Glass, Locks, Handles, Hinges, Patio Door Wheels, Tilt & Turn Mechanisms
- **WE FIT** Window Opening Restrictors, Cat Flaps, Fly Screens
- **WE SPECIALISE IN** New Conservatories, Windows, Doors

FREE ADVICE / ESTIMATES

SECONDARY DOUBLE GLAZING ALSO AVAILABLE

the WINDOW & DOOR SURGEON

For a Friendly and Efficient Service Please Call:
Phone **01954 201944**
Email: enquiries@tw-ds.co.uk
visit www.tw-ds.co.uk
2 RAMPTON ROAD • WILLINGHAM • CAMBRIDGE

WE DON'T PUSH.... WE DON'T EXAGGERATE ON PRICE.... WE JUST SOLVE PROBLEMS

Bar Hill NWR

Bar Hill NWR (National Women's Register) is a friendly group of like minded women who meet, now in The Octagon, every two weeks discussing a variety of topics.

NWR CONNECTING WOMEN

Nov 10th - UK reservoirs: why was it built, did any villages get flooded, etc.

Nov 17th - Telephone Treasure Trail

Dec 1st - Shared initials - research a famous person (dead or alive) with your initials.

If you are interested in joining please contact the Local Organiser Marie-Thé on **780329** or her deputy Julie on **201502**.

WILLINGHAM JAZZ CLUB

WILLINGHAM SOCIAL CLUB. FEN END. CB24 SLH

1st SUNDAY IN THE MONTH 2022
12:30 pm- 3:30 pm
DOORS OPEN 12 NOON

NOV 6th: Rosie Val And the Cambridge Jazz Co

DEC 4th: The Tailgate Ramblers Xmas Jazz band

ADMISSION €10.00
FULLY LICENSED BAR. LARGE DANCE FLOOR. TEA/COFFEE & FRESH ROLLS AVAILABLE.

For further information call Rosie-Val on **01954 789670**

SPECTRUM

CONSERVATORIES
WINDOWS
DOORS

FENSA
Registered Company

MOBILE: 07702 895673
TEL: 01954 789478

Helping Hedgehogs in November

Remember, remember The 5th of November, hedgehogs will have begun to hibernate.

Most hedgehogs have begun to hibernate during November and will normally remain in this state until March of the following year. This is a particularly dangerous time for hedgehogs as often the chosen place to nest will be in an already prepared bonfire waiting to be lit. A bonfire should only be prepared on the day of lighting to prevent hedgehogs from being burnt.

8 O'clock Club

The 8 O'clock club was started in 1973 as a monthly meeting for women of all ages who live in the village. Due to covid we took a break from March 2020 only returning for our first meeting last month. Our meetings take the form of speakers or demonstrators and we also have a Christmas meal, Birthday party and garden party.

Our next meeting is on the 6th October in the school at 7.30pm (please note new time). The fee for this year until September 2023 is £10 for the year plus £1 each meeting to cover refreshments and raffle.

For members who paid in 2019 they will not have to pay the £10. Future dates in 2022 are 7 November and then either 1/8 December.

If you would like to come for a visit, please feel free to join us at any future meeting. If you would like further details please phone Barbara, **204171**, Adela **204265** or Ann **204687**.

ENTIRE GROUP
300007
The Complete Gas Heating and Plumbing Company

Plumbing • Heating • Gas
Bathrooms • Water Softeners
Property Maintenance

Tel: 01954 204044 • Web: www.entiregroup.co.uk
Email: service@entiregroup.co.uk

Lance Rayner Sectional Buildings

- sectional buildings - greenhouses -
- garages - workshops - chalets -
- log cabins - carports - summer houses -
- concrete, steel or wooden sheds -
conservatories

16 Cambridge Road,
Barton
CB23 7AR

T/F: **01223 262888,**
M: **07702 669026**

SAXON PARK/ BAR HILL SKATEPARK

Nearly there!

Our last meeting, held on the 11th October, was centred around getting updates regarding contractors and also the proposed Parish Poll (pending approval by the Parish Council).

We are still committed to offering a Skatepark for the village with a maximum cost of around £1/ month (for a Band C property).

As I'm sure any of you who are trying to tie down builders can imagine we are now running into problems related to availability of contractors to provide quotes. We have a finished design, and we're hopeful that by the next meeting we have ballpark figures from contractors that we can start looking at.

If you'd like to come along to our next meeting it will be on Tuesday 8th November in the Fox at 18:15.

Would you like to be involved??
https://bit.ly/bh-skatepark

Bar Hill Colts

Bar Hill Colts FC want to increase the participation of girls in football. These sessions will run for ALL girls aged 5-11 irrespective whether they've played football before or not.We look forward to seeing you.

Let out your inner lionesses for a fun filled hour of girls football

Mondays 6-7pm

Bar Hill Astro.

Please contact Secretary.barhillcolts@gmail.com

For further information or to book your child a place.

We hope to see you all there

sse wildcats

• THE FA GIRLS' FOOTBALL CENTRES •

A Barrett & Son Electrical

Competitive Prices and First Class Service

All Types of Electrical Installation, Maintenance And Repairs including testing and inspection

Domestic, Industrial and Commercial

Bar Hill Resident for over 40 Years

- New Build Installations
- Rewires
- Extensions
- Smoke Detectors
- Lighting
- Power
- Security Lighting
- Zappi Car Chargers
- Testing / Inspections
- Data Wiring
- Consumer Units
- Heating/Showers

A Barrett & Son Electrical
7 Oatlands Avenue, Bar Hill, Cambridge, CB23 8EQ, United Kingdom
Mobile: **07735615871**
Email – barretts11@msn.com
NICEIC Reg No : EPP32673
Vat Reg No. 258 9429 52

NICEIC

BLUE HOUSE Computer Help

SPEED UP, FIX UP, OR UPGRADE YOUR COMPUTERS

WE CAN HELP YOU WITH COMPUTER RELATED PROBLEMS AROUND YOUR HOME OR HOME OFFICE

HOW WE CAN HELP

- Fixing Windows Startup Problems
- More Space on your Computer
- Faster Computer Speeds
- Transfer Apps & Files to New Computers
- Setting Up & Repairing Networks
- Fixing Wi-Fi Dead Spots
- Sync all your Devices around the Home
- Virus & Malware Clean Up
- General Maintenance
- Optimisation & Upgrade Services

WHY PEOPLE LOVE WORKING WITH US

We are meticulous, friendly and tidy up after our work

You are safe with our **100 day guarantee**

You are **protected** by our professional indemnity and public liability cover

We can work either **in your home or remotely**

We can loan you a laptop while we work on your computer

BOOST YOUR SPEED!
We can make your computers work even better and faster than when they were brand new!

TO GET HELP NOW, CALL MICHAEL ON
01223 85 30 20
hello@bluehouse.help · www.bluehouse.help

We get 5 star reviews on ★★★★★ Google

Blue House Computer Help, Cambridge Road, Oakington

DON'T NEED HELP AT THE MOMENT? SAVE ME FOR LATER, JUST IN CASE!

OUT WITH STRANGER DANGER IN WITH CLEVER NEVER GOES

CLEVER NEVER GOES is the new campaign that teaches children how to stay safe from abduction whether they are outside or online.

It's the modern, child-friendly alternative to the out-dated and fundamentally flawed 'Stranger Danger' message. Rather than fearing the worst in everyone they don't know, Clever Never Goes helps children to recognise specific situations that are unsafe and gives them the tools to respond.

The aim of the campaign is for every primary school child to be taught Clever Never Goes. Already over 2,000 schools have downloaded our free lesson packs, and it is already working to keep children safe.

Since the "Stranger Danger" campaign was introduced around 50 years ago in the 1970's its message has been fundamentally flawed. Most strangers would help rather than harm a child, and many people that do pose a risk to children are not strangers. Furthermore, it demands that all strangers should be treated with suspicion, which breeds fear in our communities. This has directly led to children spending less time outdoors, fuelling a rise in obesity and mental health problems. Add to this, children are spending more time online, increasing their risk of being groomed. Now is the time for a new approach that aims to create safer, happier, and healthier children.

The CLEVER NEVER GOES rule means children shouldn't go anywhere with anyone - even if they know them - if it hasn't been agreed in advance by a parent or guardian. And please remember, children learn through repetition so make sure you remind them regularly of CLEVER NEVER GOES when they're going outside or online.

THE RULE:

If anyone asks you to go – even someone that you know – if it hasn't been agreed, remember: CLEVER NEVER GOES

Bar Hill Primary School

MACMILLAN FUNDRAISING EVENT - We were delighted to welcome Parents and Carers into school on the 28th September for our Macmillan Coffee Morning. Many thanks for all the amazing donations of Cakes, Bakes and Biscuits, it was lovely to see so many parents in school and the children also enjoyed a Cake Sale at morning break. We are delighted to have raised £336.21. Thank you so much for your support.

BURWELL RESIDENTIAL TRIP - Year 4 went on a residential trip to Burwell. They were absolutely superb and got commended as being one of the best year groups the educational tutors had ever had. They walked along Devil's Dyke from Reach to Burwell then spent the afternoon making beds and completing challenges round the grounds of Burwell House. The children took on the teachers in a night-time jelly baby game before enjoying hot chocolate and getting into bed. Some of them even slept! They also took part in some map work and grid-referencing as they solved the mystery of Mr Peak's smugglers. The children were tasked with a range of team-building activities to win 'eggs' which were used as payment for resources in their 'Great Eggscape' challenge. Despite strong competition from Eggy Peggy, Egg Sheeran and The Grand Old Duke of Yolk, Team Eggy won the competition. A cracking time was had by all! On the final evening they had a campfire with toasted marshmallows and a sing song. Not only did the children behave impeccably around the fire, they also sang beautifully. Despite a reluctant (early) start, beds were stripped, bags were packed and breakfast was consumed on time and without complaint. Then commenced a guided walk around the village – an opportunity for the children to apply their new-found map skills and develop their local knowledge before returning home.

SECOND HAND SCHOOL UNIFORM – We have now set up a second hand school uniform exchange. Many thanks to everyone that has been donating their unwanted uniform. This is available from the school office to all families. All we ask for is for a monetary donation or your unwanted uniform in return, if you are able.

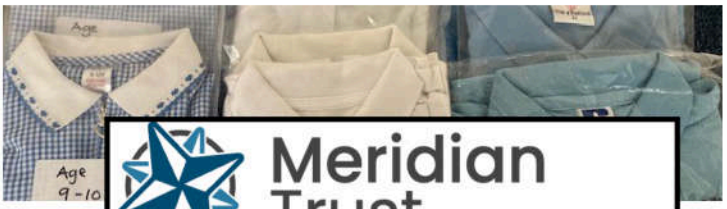

Meridian Trust

Bar Hill Church Knit & Natter

We are now regularly meeting again in The Octagon from 1.15 pm on Thursday until 3.00 p.m. It has been lovely to welcome back our established members as well as welcoming some new ones. All are welcome.

As a well established group, we enjoy our knitting and definitely enjoy nattering. Part of our afternoon's programme now includes some much needed stretching and strengthening exercises aptly led by Wendy and then there is always the tea and cake!

We continue to knit for any charity that requires our out-put and mostly baby clothes and blankets which are needed by several organisations. We are always very grateful for donations of wool to complete our garments and projects and I would be pleased to collect any wool you can spare, or bring it along and meet us all.

We have recently enjoyed a Jubilee Party together and offered Her Majesty the Queen a toast of grateful thanks for her outstanding reign of service. An enjoyable time was had by all.

This group is right for anyone who wants to make new friends and find out more about what is going on in the village and to be included in events as they happen. You will be most welcome to join us.

For more information please phone me. Sue Kenchington **780260**.

RHYMETIME @ Bar Hill Library

There is no need to book; just come along with your children.

Sessions are free of charge.

Share with your baby or toddler in singing rhymes, and meet other parents and carers.

Every Tuesday (term time only) 2.30 - 3pm.

A. Denton

Painting & Decorating

High Quality

INDUSTRIAL

COMMERCIAL

DOMESTIC

102, Stonefield
Bar Hill
Cambridge
CB3 8TB

01954
782472

Do you need a chiropodist?

For a professional service in your own home

201256

07494 196065

Michelle Dolan

Podiatrist/Chiropodist

HCPC Registration number CH34864

Bar Hill Village Hall

The Hall was first built in 1978 for use by the residents of the village as a social centre; a place to meet and to hold educational and recreational classes for the community. This founding principle is the corner-stone of the Village Hall's life today, with hundreds of members of the local community using the buildings every week, including a number of regular hirers based both within the village and the surrounding area.

Facilities and Governance

The site has undergone various small extensions and a complete rebuild over the years to continually improve the facilities such as the provision of WiFi.

The large Main Hall has multi-purpose vinyl flooring, making it flexible for all types of events. There is a kitchen alongside the Hall with a serving hatch, making it useful for self-catering at parties, discos and the like. The licensed bar can be booked on request and will be serviced by the Sports and Social Club. The Hall opens out onto a large patio area that is ideal for external activities or a spill-over for internal events and has two bolted gates that lead off the premises.

There is also a small Meeting Room, with its own independent access and great for meetings of up to 10 people.

The Village Hall is a UK-registered charity (number 1002579) and run by a committee of trustees who are committed to the on-going development of the Village Hall's role as a key community facility.

To make a booking, please visit our web site **barhillvillagehall.com** and then email **enquiries@barhillvillagehall.com** to confirm arrangements.

Alternatively, call **01954 782414** and leave a message. We aim to return calls within 24hours (Monday to Friday).

Cambs
Property
Bureau

Looking for a property to rent?
Want to rent out your property?
Call us on **01954 260200**

Email: enquiries@cpbm.co.uk
www.cambspropertybureau.co.uk

Address: The Cabin.
123 Appletrees. Bar Hill.
Cambs. CB23 8SP

Rothwell's
Carpet Cleaning

Carpet Cleaning
& Stone Floors, Upholstery, Rugs
A few points that make us stand out,

Rothwell's has been in business since 1993
We're an honest local family firm.
Our large truck mounted machines mean more cleaning & drying power for excellent results.
Members of both the NCCA and TACCA.
We will move the furniture.
100% satisfaction or it's FREE.

NCCA
NATIONAL CARPET CLEANERS ASSOCIATION
CLEANING THE NATIONS CARPETS AND UPHOLSTERY
M2391

Call Oliver and Max Campbell for expert help today.

01223 832 928 www.Rothwells.biz

Support Bar Hill Community Association (BHCA)

When you shop at **smile.amazon.co.uk**, Amazon Donates

https://amzn.to/3Mxz0VB

smile.amazon.co.uk

PEASGOOD & SKEATES

THE FAMILY FUNERAL SERVICE

Personal care and attention
24 hours a day by local, qualified staff

617 Newmarket Road
CAMBRIDGE
01223 415255

164 Histon Road
CAMBRIDGE
01223 791060

Also in Duxford, Sawston, Saffron Walden and Haverhill

www.peasgoodandskeates.co.uk

RedLocks Locksmiths

Your local locksmith

Locked out? All locks opened, fitted, repaired and replaced

- Garage doors
- UPVC door & window specialist
- Safes fitted and opened
- All work guaranteed
- 24 hour service
- CRB/DBS checked

SERVICING BAR HILL AND SURROUNDING AREAS

Student and OAP discounts

freephone 0800 8 247 047
t 01954 202818
m 07784 240 970
w www.redlocks.co.uk
e info@redlocks.co.uk

GB BUILDERS

NO JOB TOO SMALL

FOR ALL MAINTENANCE
RENOVATIONS AND DIY WORK

All general building repairs & odd jobs
Specialist in Painting & Decorating
Groundwork & Grass cutting

- Driveways, Paths, Patios
- Brickwork & Plastering
- Block paving
- Concreting
- Slabbing
- Fencing
- Plumbing
- Tiling
- Roofing
- Drainage
- Guttering
- Carpentry

Call today
07877 742 420 or
01487 479253
g.bbuilders@yahoo.co.uk

Please contact the Clerk in the first instance if you have any queries or concerns.

Opening Hours - The Parish Council Office will be open to the public Monday to Friday 09.30-11.30 Other times available by appointment only.

Correspondence - If you wish to contact the Council for any reason, please leave contact details so the Clerk can reply.

Trees - Please contact the Clerk if you see any trees that are damaged. Contact details are at the top of the page.

Jubilee Trees - We are looking for volunteers to water the new trees. If you are willing to help please contact the Clerk on the above contacts.

Next Meeting Dates - Full Council Meeting: 17 November. Environment & Amenities Meeting: 2 November.

Litter Pickers - Bar Hill Parish Council would like to extend a big thank you to all the volunteer litter pickers who help to keep the Village looking tidy. There are litter pickers and bag holders available in the Parish Council Office if anyone would like to drop by and pick one up to help out.

Trip Hazards - Please can residents check behind their fences for overgrown brambles etc as they can be a trip hazard.

Buses - The Parish Council bus working party arranged a meeting with Stagecoach and our sister villages regarding the changes to the Citi 5 service for the Monday 17th October 6.30pm.

At Stagecoach's request this was for Councillors only - it was difficult to solicit responses from residents. The Working party would still like to hear from residents regarding the Citi 5 service and the CPCA bus tendering process and will ensure that your comments are presented to the relevant authority.

Useful Links

Dogs (Fouling of Land) Act 1996 (**bit.ly/bh-dogfouling**) - Environmental Crime (**bit.ly/bh-envirocrime**) - Damaged Street Nameplate (**bit.ly/bh-streetnameplate**) - Reporting issues with roads, paths, street lights, etc.(**bit.ly/bh-highwaysfault**) - Report a non-urgent Crime - (**bit.ly/bh-reportcrime**)

Ash Croft Veterinary Surgery

Consultations by Appointment Only

In an emergency please telephone ahead

HARDWICK
169 St Neots Road, Hardwick
Cambridgeshire, CB23 7QJ
Tel: 01954 210250

PAPWORTH
Pendrill Court, Ermine Street North
Papworth Everard, Cambridgeshire, CB23 3UY
Tel: 01480 831615

www.ashcroftvet.co.uk

Out of Hours Tel: 0845 500 4247

City & Guilds Level 3 qualified professional dog groomer, fully insured, based in Bar Hill.

Fur The Love Of Dogs

- Bath, brush & blow dry
- Midi Groom
- Full Groom
- Puppy Groom
- Deshed
- Handstrip

To book an appointment please contact:

Mobile: 07480495366 Email: kate.furtheloveofdogs@gmail.com

Facebook: @furtheloveofdogsbarhill Instagram: furtheloveofdogs_kate

---

HINCHLIFFE BUILDING SERVICES

Craig Hinchliffe

07944 609868

Bar Hill Resident over 30years

Local, Honest & Reliable

Free Quotes

Extensions & Conversions

Kitchens & Bathrooms

Driveways & Patios

Windows & Doors

Floor & Wall Tiling

Painting & Decorating

hinchliffebuildingservices@gmail.com

Total Relaxation at the farmhouse

The Farmhouse
Gladeside, Bar Hill
Cambridge, CB23 8DY

01954 789 344
www.total-relaxation.co.uk

Aromatherapy, Body Massage, Reflexology, Indian Head Massage, Hot Stone Massage, Facials, Ear Candling, St Tropez Spray Tanning, Manicure, Pedicure, Gel Polish, Lash & Brows, Waxing, Hot Wax, Hairdressing

Gift Vouchers Available in store and online

Greenwood homecare

Do you need care visits at home?

Greenwood Homecare provides quality care in Cambridge and the surrounding areas

✓ FREE ASSESSMENT

DAY, LIVE-IN OR NIGHT CARE AVAILABLE

TOP 20 HOME CARE GROUP AWARDS 2022 homecare.co.uk

FOR MORE INFORMATION
Visit: Greenwoodhomecare.co.uk
Email: Bethanie@greenwoodhomecare.co.uk
Call: 01223 850938

run for your life.

Healthy You

Free, friendly running group in Bar Hill

Join us for an easy way to get into (or back into) running. You can't get left behind and our only goal is that you have fun. No commitment and low stress!

Tuesdays & Thursdays at 7pm from The Octagon

More and booking: linktr.ee/rfyl

1		2		3		4		5
	■		■		■		■	
6								
	■	■	■		■	■	■	
7		8				9		
	■		■		■		■	
10								

PUZZLE - November 2022

Across-1.wound binding. 6.heed, 4-2-3. 7.simple, 4-2-3. 10.they dwell by the Nile.

Down---1.have faith. 2.gran (dim). 3.unbending. 4.frozen water. 5.plants grown here. 8.utter. 9.a legume.

P & P Home and Garden

Call 01954 782198 or 07954 372516
Email pphomeandgarden@hotmail.co.uk

We offer:
Home Help Service,
Decluttering Service
Cleaning Service,
Ironing Service,

Weekly, Fortnightly, Monthly or one off.
Friendly and reliable service,
We tailor our services to suit your needs,
Insured

Bar Hill Indoor Bowls Club

After the break due to covid restrictions we are back to playing bowls again.

We meet in the school on Friday evenings during term time only from 7.30 pm to 10pm with a 1/2 hour break for coffee. We are a very friendly group and we would love to have some new members. It doesn't matter if you have never played before just come along and join us one Friday, the cost is £1.50 per week but the 1st week is free.

So why not come along and give it a try?

If you would like more information please contact me on **01954 204171 / 07847 327709** or **barbara.page@live.co.uk**

Barbara Page

T.N. Walsh (AIP-RP)

Plumbing and Heating

Tel: **01954 780252**

Mobile: **07887 561525**

All plumbing and heating work, including power flushing

Acorn Avenue, Bar Hill, Cambs, CB23 8DT

24 hour service...No call out charges!

23354 026851

Est. 1989

GAS safe REGISTER

ciphe Chartered Institute of Plumbing and Heating Engineering

---

K & S SERVICES

Tel: 01954200869
Mob: 07548796094

All aspects of Carpentry and Joinery

Kitchen Fitting, Wall and Floor Tiling, Fencing

Internal/External Painting and Decorating

Laminate and Wood Flooring

Bathroom Refits, Heating Systems

FRIENDLY & RELIABLE LOCAL SERVICE
QUALITY WORK GUARANTEED

GEORGE

D.I.Y. MAN

Small Electrical Jobs
Decorating
Woodwork
OAP Discounts
Lifetime of Experience

No Job Too Small

07544 871650

Bar Hill Pre-School

The month of October has seen the leaves falling and we have taken this opportunity to use the conkers, sticks and leaves of a variety of colours in our activities. You may have noticed if you have passed by us on the village green this week that we have the children's wreaths displayed on our windows.

Our families have taken part in a scavenger hunt to raise money for the 'MacMillan Coffee Morning'. Our story for this week has been the 'Shark in the Park', followed by the 'Shark in the Park on a Windy Day'. The children have re-enacted the story by taking a trip to the local park with their crafted telescopes. The children absolutely loved their trip to the park and have received a certificate for participating in the scavenger hunt.

We are looking for donations of the following if you can find any spare: wooden curtain rings, guttering and plastic piping, cotton reels, wooden/Jute coasters. electric cable reels and old electric switch sockets/dimmer switches, any wicker trays/baskets. If you have any of the above, please contact the telephone number below to arrange a suitable collection time. Thank you!

Interested in finding out more and booking a place for your child? Contact enquiries@barhillpreschool.co.uk or call 01954 782892. You could also visit our website www.barhillpreschool.co.uk for an enrolment form.

Children are offered places from the age of two years old. We are open 9am-3pm in term time only. Funding and Childcare payment schemes are accepted.

POST OFFICE

BAR HILL POST OFFICE

The opening hours for the post office are;

Mon, Wed, and Fri 09:00-17:30

Tue 09:00-14:30

Thu 09:00-12:30

Sat 09:00-12:15

Sun Closed

Much more than just a Post Office we also offer Car Tax, Banking services, FREE cash withdrawals, Foreign Currency (including Euros in stock), Gas/ Electric key top-up, vaping products, ice creams, as well as a small grocery section!

PLEASE SUPPORT YOUR LOCAL POST OFFICE

Bar Hill library

The opening hours for Bar Hill Library are:

Monday, Wednesday: 10 – 5pm

Tuesday: 2 – 5pm

Thursday, Sunday: Closed

Friday: 2 – 5pm

Saturday: 9.30 – 12.30pm

We look forward to seeing you there!

Need help with your bus pass?

If you want help applying for a bus pass, or renewing it, drop by Bar Hill Library any time we're open and we'll help you, including by taking a suitable photo.

If you're applying for a concessionary bus pass for the first time you may need your national insurance number, proof of age or disability, and proof of address. Please see the council website for details (**https://bit.ly/3ztSmX9**).

THE ROYAL BRITISH LEGION

The Royal British Legion is open to anyone who would like to become a member. You do not have to have been in the services to join.

This year we will be meeting on the following dates:

24-NOV: Christmas Event, time and place to be announced

We will be doing the Poppy appeal in Tesco's as usual from Tuesday 1st until Saturday 12th November and would be grateful to anyone who would be willing to give an hour or two of their time to help. Please contact Maggie Cox (Poppy Appeal organiser) on 01954 488657 or 07922 342954 .

The Remembrance service will be on Sunday 13th November at 10am.

We are also hoping to purchase a RBL 'Lest we forget' bench and are looking to find sponsors to help finance this. If you or anyone you know would be interested, please contact Maggie or Malcolm Cox on the above number.

For further information please contact Wendy Arrowsmith on **01954 781381** or Malcolm Cox on **01954 488657** or just come along to the next meeting.

We would like to say a big thank you to all those who helped and donated to the Poppy Appeal in November last year. We raised over £10,000.

JN Garden Services

Friendly • Professional • Reliable

- ❑ Mowing (incl. ride on mower)
- ❑ Lawn care
- ❑ Hedge trimming
- ❑ Patio washing and laying
- ❑ Weeding/spraying
- ❑ Leaf blowing
- ❑ Fencing
- ❑ Pruning

AND MORE!

CALL NOW 07519355235

jngardenservices@outlook.com

C & C BLINDS

SPECIALISTS IN BLINDS ANY SIZE AMD COLOUR

VERTICAL BLINDS
WOODEN VENETIAN BLINDS
ROLLER BLINDS
ROMAN BLINDS
VENETIAN BLINDS

REPAIRS

FREE ESTIMATES

Tel: 01223 211171 — Mobile: 07761 262070

Crazy Dog Lady

Pet Services

Services include:

Dog Walking
1-2-1 Training
Pet pop-ins
Dog Sitting (some restrictions apply)

Friendly, reliable, fully insured with a secure van. DBS checked.

For prices and details visit
www.crazydogladyservices.co.uk or call 0791369002

Moneysaving Tips and Information

By Anthony Mitchell

For the disabled you may also qualify for VAT relief for the following products: adjustable beds, stair lifts, wheelchairs, medical appliances to help with severe injuries, alarms, braille paper or low vision aids - but not spectacles or contact lenses, motor vehicles - or the leasing of a Motability vehicle and building work like ramps, widening doors, installing a lift or toilet.

Age UK Cambridgeshire Handyperson Scheme can also help by fitting items like grabrails to your house and change lightbulbs. For more information please call the Cambridgeshire Handyperson Service between 9am and 4:30pm on **01480 700 205** or email **chp@ageukcap.org.uk**

Age UK also offers a Shopping Service and will arrange to have your groceries delivered to your home. Their telephone number is **0300 666 9860**. This is especially useful for heavy items and extra money can be saved when food items are shared between friends and family.

All pensioners and other vulnerable groups like the disabled are likely to receive a free fire safety check including free fire alarms and falls prevention advice, you can call **0800 917 9994** to request a check from the fire service.

You can also get a free NHS Flu Jab from your doctor and participating pharmacies if you are a pensioner or in at-risk group. Please remember you may experience flu like symptoms, but the flu jab will not give you the flu.

If you are a retired and would like further help and assistance, you can phone Age UK on **0800 169 6565**. You can also contact Care Network UK which has Community Navigators and work with Help at Home to provide advice and information for the Retired on **01954 212100**.

If you are struggling with food costs, Cambridge City food bank have distribution centres in the city. They can be contacted on **07772 538628** or **info@cambridgecityfoodbank.org.uk**.

In Cambridgeshire to apply for a bus pass please call Cambridgeshire Direct on **0345 045 1367** or you can scan and upload your documents for free at some libraries.

You will be asked to upload a passport style photograph and documents proving your residency (for example: utility bill or official letter addressed to you), proof of age such as a passport/EU identity document), birth certificate or driver's licence and a passport style photo.

A CEA Card cost £6 per year and provides a free ticket for a companion when a disabled person attends the cinema with a friend. You can call **023 9224 8545** to request a postal form, visit a participating cinema or visit ceacard.co.uk to apply online.

Cashback website are a great way to receive money back from your shopping, utilities and insurances. My general rule of thumb with Cashback websites is to only buy the product or service you would have purchased otherwise. Occasionally a Cashback does not track (for best results use their apps) and Cashback can be slow with some companies, but overall it is worth the seconds it takes to click on a link.

The two biggest cashback websites are Topcashback **https://tinyurl.com/yc7smwz5** (£10 sign up bonus with this link) and Quidco **https://tinyurl.com/597tefnp** ((£1 sign up bonus with this link), both also offer a premium cashback service however I do not believe they offer value for money.

City & Guilds Qualified

APPLETREES PLUMBING & HEATING

Gas Safe Register Number 564278

All types of domestic plumbing, heating, renewable energy and gas work undertaken including:

Boiler Installation and Servicing
Radiator Installation and Moving

Heating System Updating and Installation
Heating System Cleaning and Power Flushing
Inspection and Certification
Renewable Energy Specialists

Bathroom Installation
Appliance Installation

Tap repairs
Toilet repairs
Install & repair water storage tanks
Underfloor heating

City and Guilds Qualified and Gas Safe Registered

Local Plumbing and Heating Engineer

Office Number – 01353 741236

Email – info@appletrees .plumbing

BAR HILL SPICE
Feeding Happy

Bar Hill Spice

(Feeding Happy)

Your local Indian Takeaway.

Order on **01954 781007** or **01954 781777**.

Free delivery to Bar Hill.

Order online on www.barhillspice.co.uk to claim £5 off on your first order. We reward you for your every order when you join Bar Hill spice loyalty scheme.

PlayPals

Weekly playgroup sessions for babies and preschool children

A range of toys and play equipment with fun activities including crafts, singing, sensory play and story time

Thursday Morning 9:45-11:15am*
at the Octagon, Bar Hill
*term time only

Taster session Free, Further sessions - under 1 £2, over 1 £3, 2 or more children £4 refreshments and snacks included

We look forward to seeing you at our next session

GO LAWN BOWL!

Coton Bowls Club is opening in May for anyone who would like to come and play. You can find us on the recreation ground in Coton, opposite The Plough pub. Anyone with a pair of trainers (or flat soled shoes) can play, so why not come along for a friendly game and a cup of tea or something a little stronger afterwards? Parking available.

Our ***Bowls for All*** open sessions will be on:-

Monday 2 May 2-4pm
(bank holiday)

Thursday 5 May 6-8 pm

Sunday 15 May 2-4 pm

Tuesday 24 May 6-8 pm

If you would like any further information do contact Alyson on tel: 07958 444047, email: opensessions@cotonbowlsclub.co.uk, or check out our website: www.cotonbowlsclub.co.uk

Bar Hill Cricket Club

We wrapped up our season's activity with our presentation evening at the Social Club, with prizes given out to the following:

- Bowling award: Jamil Haque
- Batting award: Adam Dean
- Most Improved Player: Jack Williams
- Outstanding Performance: Adam Dean
- Player of the Year: Jamil Haque
- Clubman: Ash Curry
- Champagne Moment: Jacob Marshall-Grint
- Panda Shandy Moment : Jacob Curry
- Duckman: Peter Stockton

Club caps were awarded to Jim Neal, Phil Orvis and Peter Stockton for reaching 100 league appearances.

Thanks to Tesco and the Social Club for the donation of raffle prizes.

Keep an eye on our website at barhillcricket.org.uk or on our Facebook page for the latest information through the winter, including news – hopefully – of a fundraising quiz night.

Paul Stimpson

201212 | info@barhillcricket.org

Arthur Rank Hospice Charity

Looking for a friendly meeting place for lunch or coffee?

There is a popular bistro at the Arthur Rank Hospice Charity in Cherry Hinton Road, Shelford Bottom,Cambridge CB22 3AB.

The comfortable café is open, both indoors and outdoors and take-away is also available, Monday to Sunday, 9.00am – 4.00pm.

Got a concern?

Get in touch with your Member of Parliament

I hold regular surgeries that can be booked by email, telephone or letter

01223 603677
anthony.browne.mp@parliament.uk
www.anthonybrowne.org
@AnthonyBrowneneMP
@ab4scambs
fb.com/AnthonyBrowneMP
Broadway House,
149-151 St Neots
Road, Hardwick
Cambridgeshire
CB23 7QJ

Flu Vaccinations

Please support your surgery and contact our receptionists to book your appointment.

The flu vaccine is given free on the NHS to adults who meet certain criteria.

The surgery is only able to administer the free flu vaccine to those eligible under the NHS. If you are not eligible and choose to have the vaccine privately, this can be purchased from the Pharmacy.

Enhanced Access to GP

Local GP practices are working together to offer patients evening and weekend appointments in our area. Over Surgery is now open on Saturdays and other local practices including Milton Surgery have evening appointments. That means you will be able to see a GP, nurse or other health professional at a time which is most convenient for you.

These are pre-bookable routine appointments face to face with a Doctor, Nurse, HCA or Phlebotomist and are provided by the Cambs GP Network. Services offered are:

- Consultations (GP & Advanced Nurse Practitioner)

- Nurse appointments offering dressings, asthma and diabetes reviews, contraception reviews, etc.

- Health Care Assistant appointments offering ear irrigation, wound care, blood test, etc.

- Phlebotomy: Routine blood tests are available within our Extended Access Clinics

- Cervical Screening

These appointments are available to ALL of our patients registered at Willingham and Longstanton surgeries.

Please contact the Willingham reception team on **01954 260230** to book an appointment, as the Over surgery will only be able to book in their own patients.

Please note that your consent for our clinician to view your medical record will be required in order for an appointment to be booked for you.

If you are unwell over a weekend you would need to call 111.

Please see **https://www.cambsgpnetwork.nhs.uk/gp-extended-access**-1 for more information on sites and opening times or ask.

My Care Record

Your GP, hospital, community health, mental health and social care teams may all hold records about your care separately. Often, only health and care professionals within the same organisation can see this information. This means it can be difficult for them to work together to deliver the best care. When information is made available in a more joined-up way, health and care professionals can provide faster, more effective care.

Health and care organisations in our region are working together to implement a new approach called My Care Record. Wherever possible, health and care professionals will be able to access your records from other services when it is needed for your care. For example, a hospital doctor, community nurse or social worker involved in your care could view the information they need from your GP record.

For More information and FAQ's please visit **https://www.mycarerecord.org.uk/**

BAR HILL MAPLE SURGERY

NHS

Staff

Although we are sad to announce that Catherine Trippier has moved on to another career opportunity, we are delighted to welcome Charlie McDowell who joined Maple Surgery on 1st September 2022 as Practice Manager. Charlie comes from a family who are already working in the NHS. He has experience managing within the healthcare sector from a private perspective. He has stated his aim "to increase patient engagement and make positive changes where necessary, to give the people of Bar Hill the healthcare they deserve". I am sure that he will be welcomed by both staff and patients.

Missed Appointments

Following on from my report of missed appointments last month, we are still reporting 7 hours of nursing time missed and an increase to 2 hours of GP time missed in August due to patients not attending booked appointments.

If you are not able to attend an appointment we would really appreciate it if you can ring to cancel your appointment; these are appointments that we could then offer to another patient and would help reduce waiting times to see a nurse or doctor.

Flu vaccinations

The flu vaccination programme has been a great success so far. Our wonderful nurse Donna has been leading the programme along with our HCA Lyudmila Pancheva supporting the roll out. Donna has completed all home visits in the area for flu vaccinations. Final figures for the vaccination rates for the patient base will be published next month following its conclusion.

Please contact the surgery to book your flu vaccination.

Autumn COVID booster vaccinations

Please note that we are not able to offer COVID booster vaccinations. If you are eligible you will be contacted by the national booking centre in due course. If you have any queries concerning the COVID vaccination please call 119 who will be able to advise you.

Charlie McDowell

Practice Manager, Maple Surgery

Wildlife Gardening in November.

Winter is the time when wildlife needs an extra helping hand to ensure the birds, hedgehogs and other visitors to the garden make it through the colder months.

Birds rely on berries and seeds to keep the food supply up during the winter months, so if you are using berries for Christmas decorations and have netted them for protection consider leaving some berries for the birds as well.

Continue feeding birds throughout the winter including putting fresh water out each day. Sit feeders or nest boxes at a high level, to make them less accessible to cats.

After autumn pruning don't dispose of all the rotten wood and bark. This provides much-needed shelter for many overwintering insects including ladybirds.

Don't worry about sweeping up all the leaves because they can provide shelter for a range of mammals and insects.

Among the best hiding areas is under hedges, which should remain dry and relatively warm.

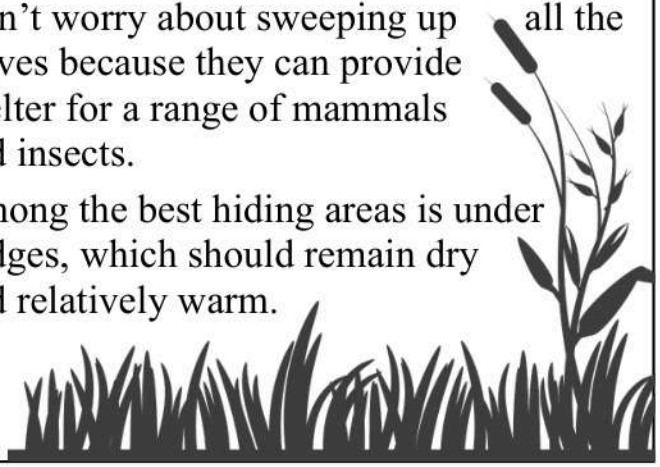

OUR LADY OF THE ASSUMPTION AND THE ENGLISH MARTYRS

Catholic Church Serving Bar Hill

Parish Priest: **Fr Adrian Gates** (Hospital Chaplain (Resident in Ditton), **01223 622690**), Local: **Bunty Waters (01954 201421)**

Mass is now held in the Octagon at 6.00pm on Saturdays.

Everyone is very welcome.

More information is available via the website; **https://olem.org.uk/masses-bar-hill/**

BOOST YOUR BUSINESS IN 2022
With ONLINE MARKETING

Cambridge SEO Webpro

cambswebpro@gmail.com
Call: 07557 807 505

Monthly Advertising campaign packages

Andrina B
the footcare specialist

Providing expert treatment in all aspects of foot healthcare in the comfort of your own home

Nail Cut • Callus • Athlete's Foot
Hard Skin • Corn Removal
Fungal Infections • Plantar Faciitis
In-Growing Toe Nail • Orthotics
Leg and Foot Massage

To book your appointment call Andrina on
07966 571 686
or email: andrinab@foot-care.co.uk

www.foot-care.co.uk

Andrina Baldock, Foot Health Practitioner, SAC Dip. FHPP FHPT
Register for Foot Health Practitioners Member

UniPlumb

We offer a full range of plumbing and heating services including the following

- Full bathroom installation & tiling service
- Full central heating system installation
- Vented & unvented cylinder replacement
- Boiler installations / replacements
- Central heating power flushing
- Repairs & maintenance
- Shower installation
- Water softener installation
- Underfloor heating
- Kitchen installation

To complement the above, we can also provide electrical, carpentry and plastering services

For a free quote please call 01954 212553 or email info@uniplumb.com
Alternatively visit our office at
117 Highfields Road, Highfields,
Caldecote, Cambridge CB23 7NX

The home is where people should expect to feel safe and secure - it is the one place where they have a right to feel safe! By visiting and securing the homes, the Bobby Scheme helps victims of burglary, theft and of domestic abuse and their children to remain in their home, to recover from the trauma and to begin the journey of moving forward, rebuild and take control of their lives.

Call **01480 413311** (or **07866 602100**).

If you have been a victim of crime (Cambridgeshire Constabulary should ask if you want to be referred) and the visit is free, otherwise there is a £50 suggested donation to help cover the costs of the visit.

See **thebobbyscheme.org/** for more details.

ALAN's CARPETS

Carpets and Vinyl Supplied and Fitted

We have been in the carpet trade for over 47 years !

Free Quotes

Home selection service

Shop open by appointment

Express delivery & fitting included

Phone **01954 232 298**, **07790 681 317**, or **07790 544 250**

BLUE BIN SIDE WASTE

If you have extra recycling that needs to go out with your blue bin South Cambs DC in order to ensure it's collected please;

- Secure cardboard (tape or tie together) in one bundle which would fit inside the bin with the lid closed if there were space. Please don't leave it out in the rain!
- Put other recycling in one transparent sack. No black sacks
- Put any glass bottles and jars inside your bin, not the sack, for safety reasons
- If you always need to put out extra recycling, order a free extra blue bin via the South Cambs website

Hopefully this guidance will be useful in the run-up to Christmas which is the time of the year when a lot of additional waste is generated!

Cambridgeshire Constabulary

eCops

According to our 2022 survey, 73% of respondents said that thanks to eCops, they would now "find it easier to spot a scam, fraud or potential crime attempts".

A further 55% of respondents said that due to eCops, they have changed their behaviour regarding how they protect themselves and others against crime.

Also as a result of eCops:

- 23% of respondents said that they have taken action to help protect themselves against crime,
- One third of respondents said the information in eCops alerts has helped prevent them from becoming a victim of crime, and
- Half of the respondents said that their confidence in the police has increased since signing up

Help your friends, family and neighbours to feel safer in their community and protect themselves against local crime. Anyone in Cambridgeshire can sign up to eCops for free at **www.ecops.org.uk**

#safercambs

neighbourhood ALERT ©

SPECTRUM CAMBRIDGE

Registered Charity 1179618

Spectrum are family focused and passionate about inclusion.
We are proud to have won both the Cambridge Live Community Awards and Luminus Community Inspiration Awards for our work.

Providing a broad range of engaging and imaginative events, days out and SEND support for children with Autism, additional needs, learning difficulties and disabilities, alongside their families and carers.

Additionally we are a recognised agent for Max Card across East Anglia and work closely with Clip n Climb Cambridge on their SEND sessions.

Our membership is free.

@spectrumcio

clip 'n climb

COMMUNITY INSPIRATION AWARDS

CAMBRIDGE COMMUNITY AWARDS

www.spectrum.org.uk 01223 955404 hello@spectrum.org.uk

#WEARESPECTRUM

Christmas

Light Switch-On

26th Nov

DONATE HERE

(Cash or Cheques to BHCA care of Parish Council Office)